

Saxophone Practice Tips Summer 2020

It is crucial that you all continue to play your instruments during this extended break. Attached to this sheet you will find a few warm-ups and a solo or two. These are just a few materials for your use but also use what you still have from band class and new resources that you find.

If you need anything, please feel free to contact us. I MISS YOU and hope to see you all very soon.

Always remember, I LOVE YOU AND THERE'S NOTHING YOU CAN DO ABOUT IT!

Saxophone Artists to Listen to:

David Lovrien

https://www.youtube.com/watch?v=SG_hbwUr1HI

Branford Marsalis

<https://www.youtube.com/watch?v=zJDkPelqI3s>

Superior Saxophone Ensembles to Listen to:

University of Texas Saxophone Ensemble <https://www.youtube.com/watch?v=zv8UOcB3RoA>

Superior Wind Ensembles and Orchestras to Listen to:

Dallas Winds/Dallas Wind Symphony <https://www.youtube.com/watch?v=WoyuAMd3CCo>

University of Texas Wind Ensemble <https://www.youtube.com/watch?v=IxARPDTeYZ0>

U.S. Marine Band or any U.S. Military Band <https://www.youtube.com/watch?v=TYizYI07Qso>

New York Philharmonic Orchestra <https://www.youtube.com/watch?v=DIMPh3AtBZY>

Berlin Philharmonic Orchestra

<https://www.youtube.com/watch?v=YINH5nA2s3A&list=PL108770E BBB7DAC34&index=2>

Music Theory Practice

<https://www.musictheory.net/>

Saxophone Practice Tips Summer 2020

Sample Instrument Practice Times

These are just suggestions. Make your practice time work for YOU! For the larger times, consider breaking these up into two different sessions.

Concept	I don't want to practice, but I need to.	I want to practice but not too long.	I want to practice to be the BEST!
	30 Minutes	1 Hour	1 + ½ Hours
Long Tones	2-3 minutes	5-8 minutes	10-15 minutes
Flexibility Exercises	2-3 minutes	5-8 minutes	10-15 minutes
Scales If you are comfortable with all your scales, add arpeggios and octaves.	5 minutes Isolate 1 scale you need to improve and run the scales you know.	10 minutes Isolate 1-2 scales you need to improve and run the scales you know.	15 minutes Isolate 2-3 scales you need to improve and run the scales you know.
Articulations	2-3 minutes	5-8 minutes	10-15 minutes
Sight Reading	4 minutes	6 minutes	10 minutes
Prepared Music	12 minutes	20 minutes	20 minutes
Listening to great performances.	Do this anytime during the day at least a few times a week.	Do this anytime during the day at least a few times a week.	Do this anytime during the day at least a few times a week.

Practice Tips:

<https://www.youtube.com/watch?v=JWkp8POPAhE>

(Practice fundamentals, slowly, break things down, practice consistently, and when you play something you already know, don't just play it, make it better).

If you need help finding solo music or have any questions, please feel free to contact me at bboothe@mauryk12.org

Columbia Band Summer 2020

These are just a handful of exercises for you.
If you would like more exercises or need help finding solo music,
feel free to contact me at bboothe@mauryk12.org.

Blair Boothe

Long Tones

Flexibility 1

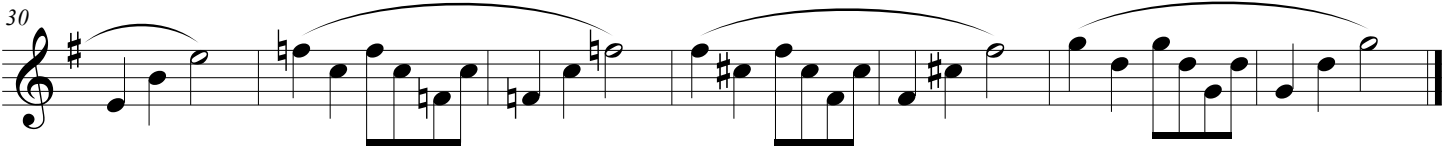

Flexibility 2

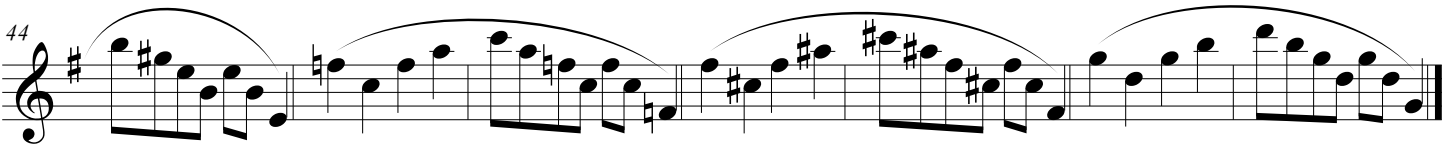

Range Builder

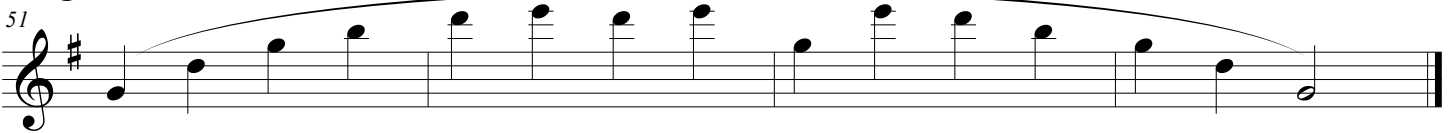

Octaves ♩=80 work up to ♩=140

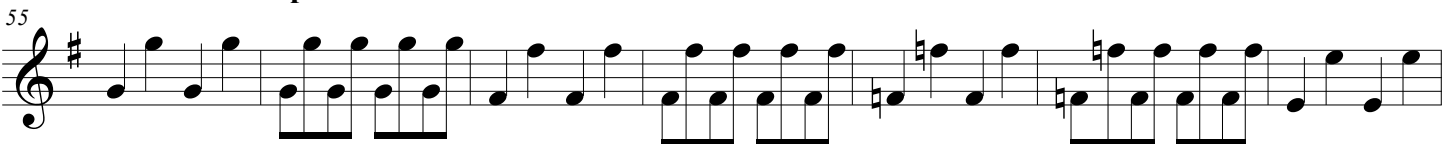

62

Articulation Etude

Goal Tempo ♩ = 140 Start slow and work up the tempo

69

73

77

81

Vocalise #3 by Marco Bordogni

85

89

93

97

101

105

109

113

117

121

125

129

133

Alto Sax

Alto Saxophone Scale Sheet

Columbia Central High School Band

G

Arpeggio

The G major scale is written on a treble clef staff with a key signature of three sharps (F#, C#, G#) and a 4/4 time signature. The scale is performed as an arpeggio, with notes grouped in pairs and triplets. The notes are: G4, A4, B4, C5, B4, A4, G4, F#4, E4, D4, C4, B3, A3, G3.

C

Arpeggio

The C major scale is written on a treble clef staff with a key signature of no sharps or flats and a 4/4 time signature. The scale is performed as an arpeggio, with notes grouped in pairs and triplets. The notes are: C4, D4, E4, F4, G4, A4, B4, C5, B4, A4, G4, F4, E4, D4, C4.

F

Arpeggio

The F major scale is written on a treble clef staff with a key signature of one sharp (F#) and a 4/4 time signature. The scale is performed as an arpeggio, with notes grouped in pairs and triplets. The notes are: F4, G4, A4, B4, C5, B4, A4, G4, F#4, E4, D4, C4, B3, A3, F3.

Bb

Arpeggio

The Bb major scale is written on a treble clef staff with a key signature of two flats (Bb, Eb) and a 4/4 time signature. The scale is performed as an arpeggio, with notes grouped in pairs and triplets. The notes are: Bb4, C5, D5, Eb5, Bb4, Ab4, G4, F4, Eb4, D4, C4, Bb3, Ab3, G3, Bb2.

Eb

Arpeggio

The Eb major scale is written on a treble clef staff with a key signature of three flats (Bb, Eb, Ab) and a 4/4 time signature. The scale is performed as an arpeggio, with notes grouped in pairs and triplets. The notes are: Eb4, F4, G4, Ab4, Bb4, C5, Bb4, Ab4, G4, F4, Eb4, D4, C4, Bb3, Ab3, Eb3.

Ab

Arpeggio

The Ab major scale is written on a treble clef staff with a key signature of four flats (Bb, Eb, Ab, Db) and a 4/4 time signature. The scale is performed as an arpeggio, with notes grouped in pairs and triplets. The notes are: Ab4, Bb4, C5, Db5, Eb5, Ab4, Gb4, F4, Eb4, D4, C4, Bb3, Ab3, Gb3, Ab2.

Db

Arpeggio

The Db major scale is written on a treble clef staff with a key signature of five flats (Bb, Eb, Ab, Db, Gb) and a 4/4 time signature. The scale is performed as an arpeggio, with notes grouped in pairs and triplets. The notes are: Db4, Eb4, F4, Gb4, Ab4, Bb4, Db4, Cb4, Bb3, Ab3, Gb3, F4, Eb4, Db4, Cb3, Db2.

Gb

Arpeggio

The Gb major scale is written on a treble clef staff with a key signature of six flats (Bb, Eb, Ab, Db, Gb, Cb) and a 4/4 time signature. The scale is performed as an arpeggio, with notes grouped in pairs and triplets. The notes are: Gb4, Ab4, Bb4, Cb5, Db5, Gb4, Fb4, Eb4, Db4, Cb4, Bb3, Ab3, Gb3, Fb3, Gb2.

B

Arpeggio

E

Arpeggio

A

Arpeggio

D

Arpeggio

Full Range Chromatic
