

## Clarinet Practice Tips Summer 2020

**It is crucial that you all continue to play your instruments during this extended break.** Attached to this sheet you will find a few warm-ups and a solo or two. These are just a few materials for your use but also use what you still have from band class and new resources that you find.

If you need anything, please feel free to contact us. I MISS YOU and hope to see you all very soon.

Always remember, I LOVE YOU AND THERE'S NOTHING YOU CAN DO ABOUT IT!

### Clarinet Artists to Listen to:

Andreas Ottensamer

<https://www.youtube.com/watch?v=pxlplc1hgrc>

Richard Stoltzman

<https://www.youtube.com/watch?v=I-EkQdvTcLs>

Sebastián Tozzola (Bass Clarinet)

[https://www.youtube.com/watch?v=FGMuF\\_Xsaas](https://www.youtube.com/watch?v=FGMuF_Xsaas)

Vienna Clarinet Connection

<https://www.youtube.com/watch?v=x0u5xn6o-mM>

### FREE! Sheet Music

<https://www.clarinetinstitute.com/solo-clarinet-music.html>

### Superior Wind Ensembles and Orchestras to Listen to:

Dallas Winds/Dallas Wind Symphony <https://www.youtube.com/watch?v=WoyuAMd3CCo>

University of Texas Wind Ensemble <https://www.youtube.com/watch?v=lxARPDTeYZO>

U.S. Marine Band or any U.S. Military Band <https://www.youtube.com/watch?v=TYizYI07Qso>

New York Philharmonic Orchestra <https://www.youtube.com/watch?v=DIMPh3AtBZY>

Berlin Philharmonic Orchestra

<https://www.youtube.com/watch?v=YINH5nA2s3A&list=PL108770EBBB7DAC34&index=2>

### Music Theory Practice

<https://www.musictheory.net/>

## Clarinet Practice Tips Summer 2020

### Sample Instrument Practice Times

These are just suggestions. Make your practice time work for YOU! For the larger times, consider breaking these up into two different sessions.

<b>Concept</b>	<b>I don't want to practice, but I need to.</b>	<b>I want to practice but not too long.</b>	<b>I want to practice to be the BEST!</b>
	<b>30 Minutes</b>	<b>1 Hour</b>	<b>1 + ½ Hours</b>
<b>Long Tones</b>	<b>2-3 minutes</b>	<b>5-8 minutes</b>	<b>10-15 minutes</b>
<b>Flexibility Exercises</b>	<b>2-3 minutes</b>	<b>5-8 minutes</b>	<b>10-15 minutes</b>
<b>Scales</b> If you are comfortable with all your scales, add arpeggios and octaves.	<b>5 minutes</b> Isolate 1 scale you need to improve and run the scales you know.	<b>10 minutes</b> Isolate 1-2 scales you need to improve and run the scales you know.	<b>15 minutes</b> Isolate 2-3 scales you need to improve and run the scales you know.
<b>Articulations</b>	<b>2-3 minutes</b>	<b>5-8 minutes</b>	<b>10-15 minutes</b>
<b>Sight Reading</b>	<b>4 minutes</b>	<b>6 minutes</b>	<b>10 minutes</b>
<b>Prepared Music</b>	<b>12 minutes</b>	<b>20 minutes</b>	<b>20 minutes</b>
<b>Listening to great performances.</b>	<b>Do this anytime during the day at least a few times a week.</b>	<b>Do this anytime during the day at least a few times a week.</b>	<b>Do this anytime during the day at least a few times a week.</b>

#### Practice Tips:

<https://www.youtube.com/watch?v=JWkp8POPAhE>

(Practice fundamentals, slowly, break things down, practice consistently, and when you play something you already know, don't just play it, make it better).

If you need help finding solo music or have any questions, please feel free to contact me at [bboothe@mauryk12.org](mailto:bboothe@mauryk12.org)

# Columbia Band Summer 2020

These are just a handful of exercises for you.  
If you would like more exercises or need help finding solo music,  
feel free to contact me at [bboothe@mauryk12.org](mailto:bboothe@mauryk12.org).

Blair Boothe

## Long Tones

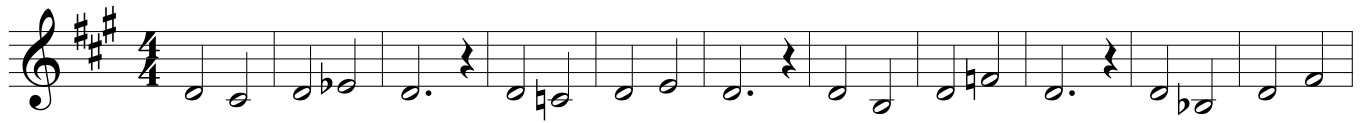

## Flexibility 1

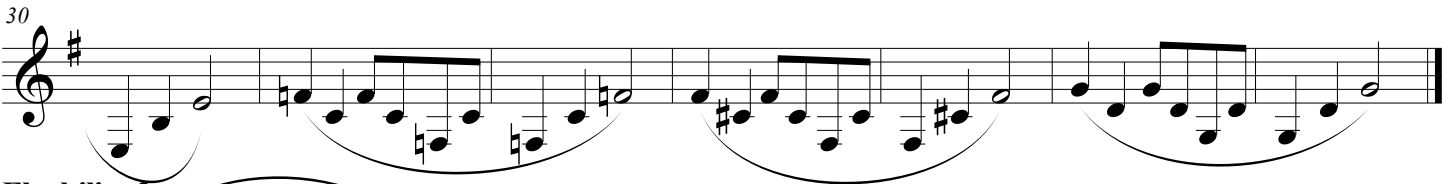
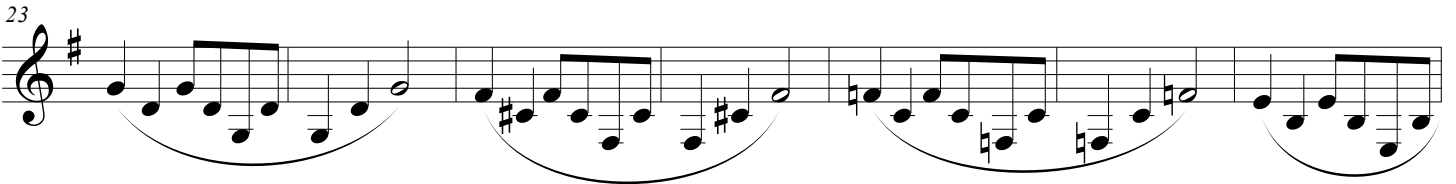

## Flexibility 2

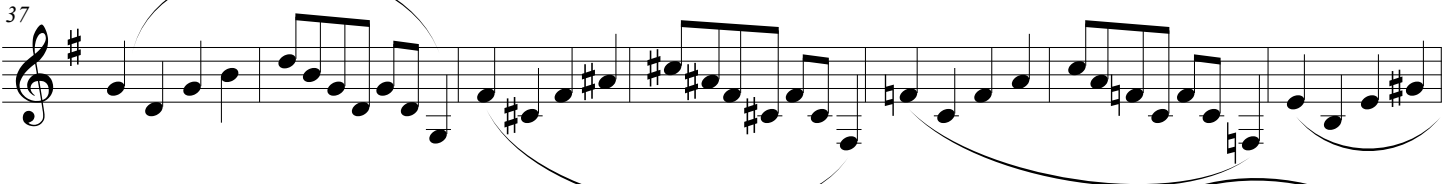

## Range Builder

## Octaves ♩=80 work up to ♩=140

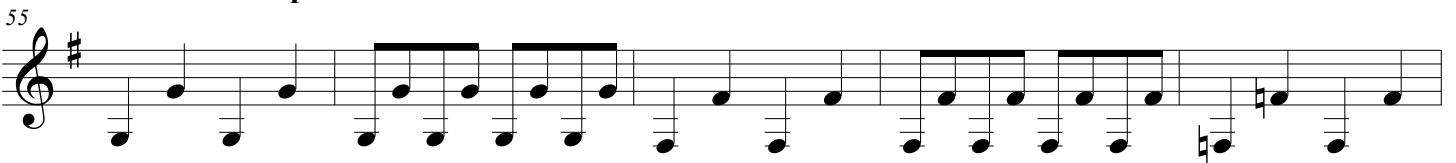

60

65

Articulation Etude

69 Goal Tempo ♩ = 140 Start slow and work up the tempo

69

73

77

81

Vocalise #3 by Marco Bordogni

85

89

93

97

101

105

109

113

117

121

125

130

# Contralto Clarinet Scale Sheet

Columbia Central High School Band

G

Arpeggio

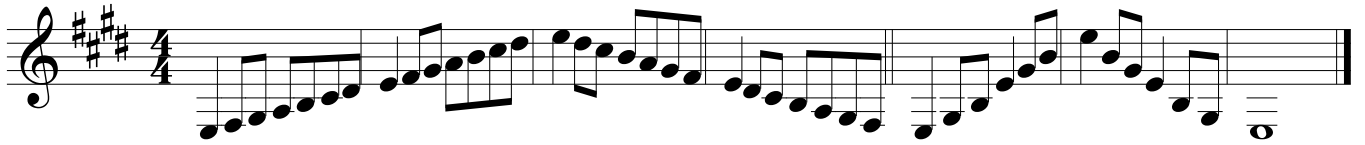

C

Arpeggio

F

Arpeggio

Bb

Arpeggio

Eb

Arpeggio

Ab

Arpeggio

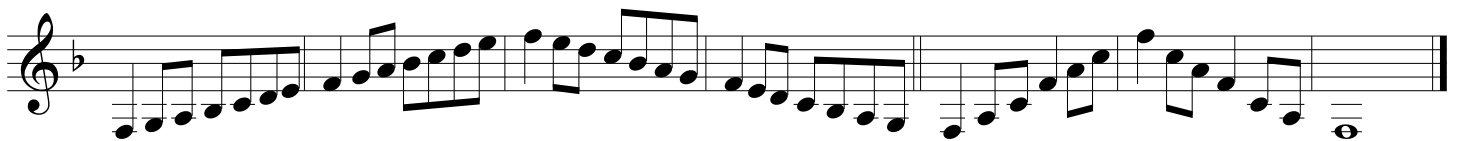

Db

Arpeggio

Gb

Arpeggio

